

MADE  
MADE  
MADE



MADE  
**MORE**  
IS WHAT MOVES US

**WELCOME!**

UNIVERSITY OF  
**MISSOURI-ST. LOUIS**

**Megan Green Simonds**

Director of New Student Programs & Campus Visit Experiences

[greenmega@umsl.edu](mailto:greenmega@umsl.edu)

Agenda:

- **What to Expect** from your student's experience
- **Helping Students Adjust** and succeed
- **Establishing Expectations** to ensure healthy relationships
- **Staying Connected** and supporting your student

# Presenters

**Dr. Jessica Long-Pease**, pronouns she/her  
Vice Provost for Student Affairs

**Dr. Lynn Staley**, pronouns she/they  
Teaching Professor, Department of English

**Mitch Hess**, pronouns he/him  
Director of Student Financial Services

**Derrick Freeman**, pronouns he/him  
Director, University Student Support

**Kevin Smith**, pronouns he/him  
Assistant Director of Alumni Engagement



**Who is in the room today?**

**Raise your hand to respond to the following statements.**

Raise your hand  
if this is your first  
time on campus!

Raise your hand  
if you are an  
UMSL Alum!

Raise your hand  
if this is your first  
child to attend  
college!

Raise your hand  
if this is your  
second child to  
attend college!



Raise your hand  
if this is your  
third child to  
attend college!

Raise your hand  
if this is your  
fourth child to  
attend college!

Raise your hand  
you know what  
your student is  
going to study (ie.  
your major)!

Raise your hand  
if your student  
plans to live on  
campus!

Raise your hand  
if  
your student is an  
UMSL student  
athlete!

Raise your hand  
if  
you are nervous  
having your student  
begin at UMSL!

Raise your hand  
if you are excited for  
your student to begin  
at UMSL!



# What to Expect:

- Change
- A mix of emotions
- Lots of talking
- Possible disappointment
- Pride
- Letting go/grow



# Changes for the STUDENT

- Coursework more rigorous
- More freedom
- Paths to navigate
- Increased responsibility, in regards to living a healthy lifestyle
- Decision maker





# CHANGES FOR FAMILY

- Empty Nest Syndrome
- Schedule changes
- Feeling like you never see your student
- Worry, anxiety or stress related to your student

## TRANSITION TO COLLEGE

Top 3 Most important to students that UMSL provides:

1. Support to help students academically
2. Learning support services
3. Interacting with students who have different backgrounds and being involved

During the school year, students anticipate seeking help with coursework from the following sources:



## EXPECTED ACADEMIC DIFFICULTY DURING THE FIRST YEAR OF COLLEGE



# HELPING YOUR STUDENT ADJUST...

- Listen more, intervene less
- Encourage use of campus resources & reach out for help
- Be open to talking about their mental health concerns
- Resist the urge to fix it for them
- Challenge and support
- Establish expectations— topics to think about:
  - grades
  - alcohol / drugs
  - travel
  - budget / finances
  - communication



**TOGETHER WE ARE  
TRANSFORMING LIVES!**

**UNIVERSITY OF  
MISSOURI-ST. LOUIS**

# IMPACTS ON STUDENT SUCCESS

WHY DO UMSL STUDENTS LEAVE?

MADE  
MADE  
MADE  
MADE

UNIVERSITY OF  
MISSOURI-ST. LOUIS



MADE  
**MORE**  
IS WHAT MOVES US

Money Matters



## Office Communications

**All official correspondence from our Office is sent via your UMSL student e-mail account!**

- Billing Statement Reminders
- Cancellation Warnings
- Announcements and Reminders
- Financial Aid Award Letters
- To Do Items

**MORE**  
IS WHAT MOVES US

UNIVERSITY OF  
MISSOURI-ST. LOUIS





# Additional Authorized Access (MyView)

First, log on to MyView and go to:

Student Center → Personal Information → Information Privacy → Additional Authorized Access

- Schedule of Classes
- Grades
- Financial Aid
- Student Account Info

### Additional Authorized Access

1 of 1

[Delete](#)

Name

E-Mail Address

Confirm E-Mail

**Access Granted**

Student Financial Account Information     Directory Information

Academic Information     Financial Aid information

[Explain These Options](#)

[Add Member](#)

[Save](#)



# Additional Authorized Access (TouchNet)

First, log on to TouchNet and click on:

Authorized Users in the Profile Setup box to the right.

## Authorized Users

Authorized Users

Add Authorized User

You can give others (parents, employers, etc.) the ability to access your account information. In compliance with the Family Educational Rights and Privacy Act of 1974 (FERPA), your student financial records may not be shared with a third party without your written consent. Adding an authorized user is your written consent that an individual may view your account information and make payments on your behalf. Please note that authorized users DO NOT have access to your stored payment methods, academic records, or other personal information.

Email address of the authorized user

Would you like to allow this person to view your billing statement and account activity?

Yes

No

Would you like to allow this person to view your 1098-T tax statement?

Yes

No

Would you like to allow this person to view your payment history and account activity?

Yes

No

Cancel

Continue

# Understanding Your Bill



# Billing Statement



University of Missouri - St. Louis  
 Student Financial Services Office  
 327 Millennium Student Center  
 One University Blvd  
 St. Louis, MO 63121-4400  
 314.516.5151  
[www.umsl.edu/sfs](http://www.umsl.edu/sfs)

Statement Summary	
Invoice Date	8/19/2024
Student ID	12345678
Adjusted Amount Due	<b>\$3,328.00</b>
Minimum Payment	<b>\$1,109.33</b>
Due Date	9/10/2024

Amount Enclosed: \$

Triton, Louie  
 One Universtiy Blvd  
 Saint Louis, MO 63121-4400

To avoid finance charges, payment of the adjusted Amount Due must be received by 10-SEP-2024. Make check payable to University of Missouri - St Louis and write the student's name and student ID number on the check. Visa, MasterCard, Discover, American Express, and check payments are available on-line at <http://ebill.umsl.edu>.

## Statement Details

Date Posted	Term	Description	Message Code	Reference Number	Amount	Subtotal
		BALANCE FROM LAST STATEMENT			0.00	
		<b>ACADEMIC RELATED ACTIVITY</b>				
8/1/2024	FS2024	Tuition-Undergraduate	500		7560.00	7560.00
		<b>PAYMENTS/CREDITS</b>				
8/9/2024	FS2024	Chancellors Scholarship 12+			2500.00	
8/9/2024	FS2024	Direct Subsidized Loan			1732.00	
						4232.00
					<b>Account Balance</b>	<b>\$ 3,328.00</b>
		<b>ANTICIPATED AID</b>				

**Adjusted Amount Due \$ 3,328.00**

# Billing Statement



University of Missouri - St. Louis  
 Student Financial Services Office  
 327 Millennium Student Center  
 One University Blvd  
 St. Louis, MO 63121-4400  
 314.516.5151  
[www.umsl.edu/sfs](http://www.umsl.edu/sfs)

Statement Summary	
Invoice Date	8/19/2024
Student ID	12345678
Adjusted Amount Due	<b>-\$1,360.00</b>
Minimum Payment	<b>\$0.00</b>
Due Date	9/10/2024

Amount Enclosed: \$

Triton, Louie  
 One Universtiy Blvd  
 Saint Louis, MO 63121-4400

To avoid finance charges, payment of the adjusted Amount Due must be received by 10-SEP-2024. Make check payable to University of Missouri - St Louis and write the student's name and student ID number on the check. Visa, MasterCard, Discover, American Express, and check payments are available on-line at <http://ebill.umsl.edu>.

## Statement Details

Date Posted	Term	Description	Message Code	Reference Number	Amount	Subtotal
		BALANCE FROM LAST STATEMENT			0.00	
		<b>ACADEMIC RELATED ACTIVITY</b>				
8/1/2024	FS2024	Tuition-Undergraduate	500		7560.00	7560.00
		<b>PAYMENTS/CREDITS</b>				
8/9/2024	FS2024	Chancellors Scholarship 12+			2500.00	
8/9/2024	FS2024	Federal Pell Grant			3698.00	
8/9/2024	FS2024	Direct Unsubsidized Loan			990.00	
8/9/2024	FS2024	Direct Subsidized Loan			1732.00	
						8920.00
<b>Account Balance</b>						<b>\$ (1,360.00)</b>
		<b>ANTICIPATED AID</b>				

**Adjusted Amount Due \$ (1,360.00)**

# Important Billing Reminders

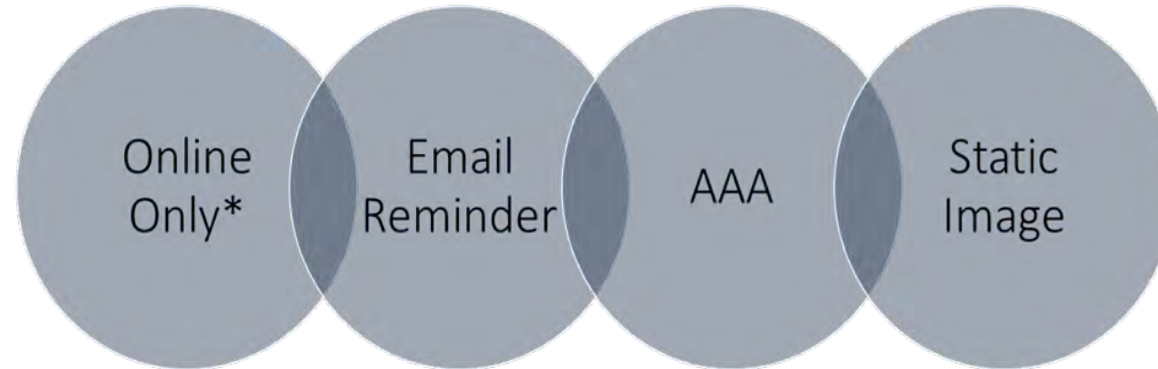

\*You may get your first bill in the mail, but this will switch to online only after your initial MyView log in.



# Minimum Payment Options

Fall Semester

<b>Payment Due Date</b>	<b>Minimum Payment Due</b>
August 10 <sup>th</sup>	25% of account balance
September 10 <sup>th</sup>	33% of account balance
October 10 <sup>th</sup>	50% of account balance
November 10 <sup>th</sup>	Full remaining balance

You don't need to sign up for the plan the student is automatically enrolled

1% per month finance charge

\$25 late payment fee

# Students have to complete this each

Usually Starts on October 1st, this year December 1st.



Complete your FAFSA each year



Complete UMSL's Competitive Scholarship Application



Always read your UMSL email and look for notices from our office



# Federal Loan Funds

## Subsidized Loan

- Start to pay back 6 months after graduation, drop below half-time enrollment or stop attending
- Does NOT accrue interest while you are in school
- Need based

## Unsubsidized Loan

- Start to pay back 6 months after graduation, drop below half-time enrollment or stop attending
- ACCRUES interest immediately
- NOT need based

## Parent PLUS Loan

- Start to pay back after it disburses (can defer)
- ACCRUES interest immediately
- NOT need based
- In parent's name, not transferable

# Understanding a Student's Aid

<b>Aggregate Stafford Loan Limits</b>	<b>Subsidized Stafford Loans Interest accrues <u>after</u> school</b>	<b>Total Loans including Unsub and Sub Stafford Loans</b>
<b>Dependent Undergraduate</b>	<b>\$23,000</b>	<b>\$31,000</b>
<b>Independent Undergraduate</b>	<b>\$23,000</b>	<b>\$57,500</b>
<b>Graduate/Professional</b>	<b>N/A</b>	<b>\$138,500</b>

## Federal Pell Grant

- You may use up to 600% and cannot receive the grant for more than 12 semesters or the equivalent.

# How much aid should I accept?



## Refunds:

- Not necessarily “free money”
- Typically loan money
- “*Needs*” vs. “wants” when funding your education
- Refer to your bill to see how much you owe
- Net Price Calculator



**Got a large loan refund**



**Just right**



**Do not have enough funds**

# Summer Aid

Must be registered for the semester.

Have **REMAINING** eligibility for Pell and Direct Student Loans after the Fall and Spring semesters.

Wait for the first day of enrollment in all sessions to have started before financial is paid out.

# Other Items to Think About

**Guide to Paying Fees**

**Apply for scholarships**

**Impacts of Dropping a Class**

**Financial Aid refunds**

**Parking and Metro Passes**



**Direct Deposit**

# Satisfactory Academic Progress



## Students must:

- Maintain 2.0+ GPA
- Complete 66.67% or more of their credit hours after the first week of classes
- Complete their degree within 150% of the credit hours required for the degree.

# 15 to Finish

15 Credit hours per semester:

- Save \$\$\$ by not paying extra tuition
- Avoid taking on more debt
- Start working and earning faster
- Up your chances for making a higher GPA
- Reduce the chance that you'll drop out





# ACADEMIC SUCCESS





# What makes a successful UMSL student?



# Holistic Student Support Model



# Holistic Student Support Model

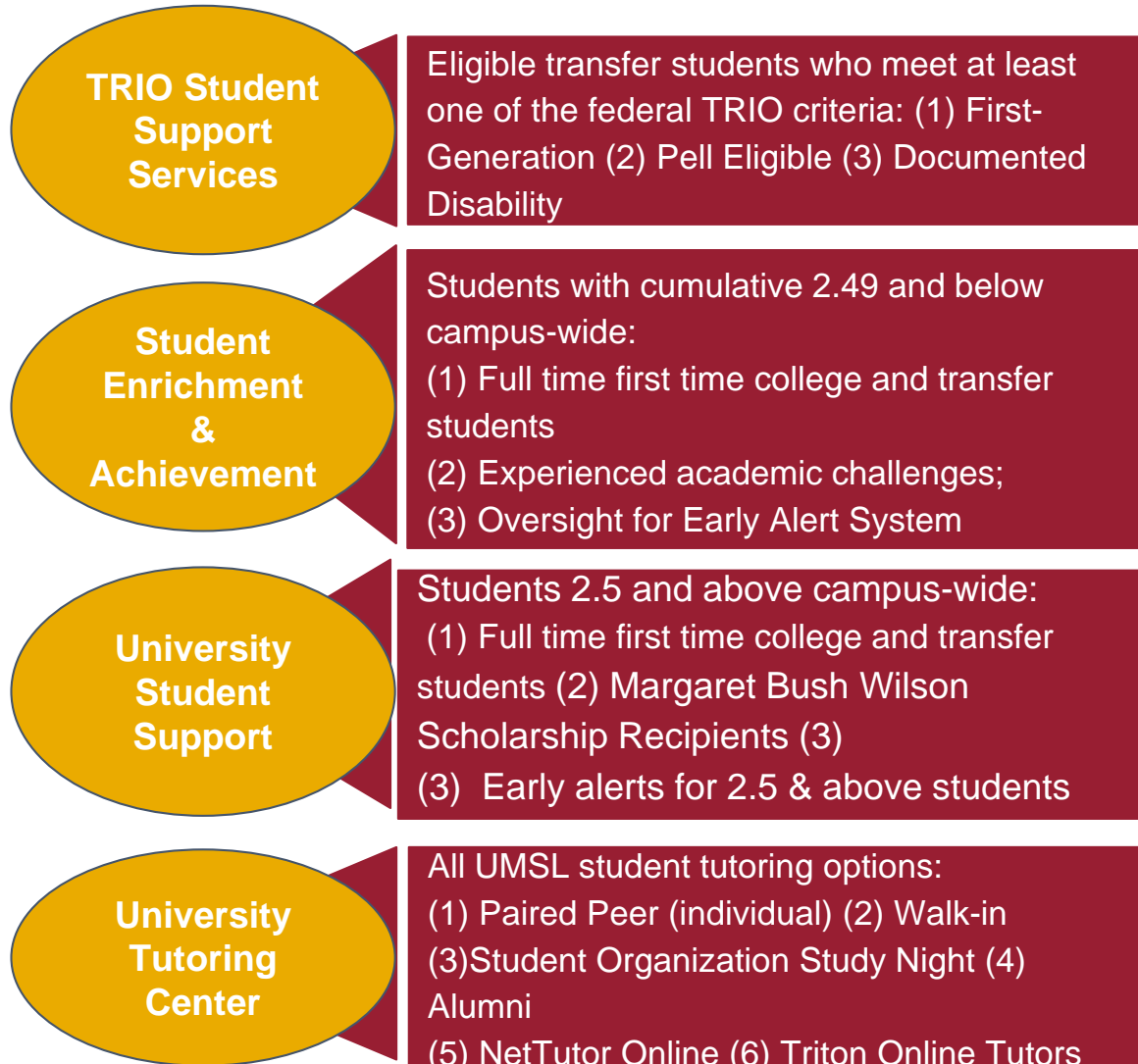

Student Outreach  
and Support

# Academic Advising Office & Support Team

College	Advising Location
College of Arts & Sciences / Undecided	303 Lucas Hall
College of Business Administration	107 Anheuser-Busch Hall
College of Education	116 South Campus Classroom Building
Honors College	Provincial House
UMSL/WashU Joint Engineering Program	216 Benton Hall
College of Nursing	Nursing Administration Building
School of Social Work	469 Social Sciences Building

# How faculty & staff help build a sense of community and trust

What are the benefits for students of studying in an environment that celebrates diversity?

UNIVERSITY OF  
MISSOURI-ST. LOUIS

THE UMMSL CAMPUS COMMUNITY

NORTH CAMPUS QUAD  
RECONSTRUCTION

# THOMAS JEFFERSON LIBRARY & MERCANTILE LIBRARY

THOMAS JEFFERSON LIBRARY & MERCANTILE LIBRARY



COMING 2025

TRANSFORM | **UMSL**

[umsl.edu/transform](https://umsl.edu/transform)





NORTH CAMPUS  
NEW CONSTRUCTION

# RICHTER FAMILY WELCOME & ALUMNI CENTER



COMING 2026

TRANSFORM | **UMSL**

[umsl.edu/transform](https://umsl.edu/transform)



# FROM OUR OWN BACKYARD TO THE BROADER WORLD, UMSL IS COMMITTED TO BUILDING A FUTURE IN WHICH OUR GREATEST OUTCOME IS TRANSFORMATIVE CHANGE FOR ALL.

↳ **THOMAS JEFFERSON LIBRARY AND MERCANTILE LIBRARY RENOVATION**  
Student-focused spaces on the main level  
Cafe • Northside entrance • Art gallery space

↳ **MUSIC AND FINE ARTS MOVE TO ARTS AND ADMINISTRATION BUILDING**

↳ **RICHTER FAMILY WELCOME AND ALUMNI CENTER**

↳ **SOCIAL SCIENCES AND BUSINESS BUILDING TOWER DEMOLITION**  
Paving the way for new building addition

↳ **JC PENNEY BUILDING NORTH RENOVATION**

↳ **ENTREPRENEURSHIP AND INNOVATION CENTER RENOVATION**

↳ **SOCIAL SCIENCES AND BUSINESS BUILDING MODERNIZATION AND EXPANSION**  
Footprint expansion and beautification



# UMSL Police Department



- Professional law enforcement
  - State Commissioned and Internationally Accredited
  - Equivalent to other municipal departments
- Authority for University of Missouri campus
  - 24/7, 365 days a year
- Community policing model
  - UMSL officers are focused on developing relationships with our students, faculty, and staff
  - Crime Prevention & Community Engagement: PO Dustin Smith

Call UMSL PD (314) 55655 when on campus (not 911!)

# Campus Safety: Serving Our Community

- Emergency Notification System
  - University of Missouri System provides an emergency notification system on its four campuses to warn of any pending danger
  - Students can choose their preferred method of notification via MyView - make sure to sign up!
- Safety Escorts
  - Provided by the UMSL Police Department
- Blue Light Phones
- Campus Safety Committee

# Rave Guardian Safety App

<https://www.umsl.edu/safety/police/safety/rave.html>



- UMSL students, faculty and staff have an added layer of security with the free Rave Guardian app that turns any smartphone into a personal safety device.
- Free to download.
- Offers speed dial functionality to reach campus police (or 911 when off-campus), a safety timer that allows friends/family to act as virtual safety escorts, and a call directory of university support services.

# Student Conduct and Academic Integrity



All members of the campus community share the responsibility to create conditions conducive to learning.

- UMSL students must adhere to community standards in accordance with the University of Missouri Standard of Conduct
- If any infractions of the Standard of Conduct occur, including but not limited to alcohol violation, plagiarism concerns, assault, students are referred to Student Conduct and Academic Integrity
  - Responsible for adjudicating and issuing sanctions
  - Relationship with UMSL Police Department, Title IX and Equity, and Academic Affairs
  - Seek to educate students in order to promote appropriate conduct and improve students' decision-making abilities

# Student Advocacy and CARE

Providing students with intervention, education, and access to resources which empower them to address barriers to academic progress and personal success.

- UMSL Student Advocacy and CARE is a team of social workers dedicated to support students.
- The Student Advocacy and CARE team can assist students with:
  - Emergency financial assistance
  - On and off campus food resources (Triton Pantry or St. Louis Food Bank)
  - Student parent support
  - Applying for public assistance or community programs
  - Assistance with identifying other resources

# Friendly Reminders When You're On Campus

- UMSL is a tobacco-free campus: no smoking or tobacco products are permitted while y
- Marijuana is not permitted on campus
  - Missouri Amendment 3, which legalized recreational marijuana, changes the s related to marijuana, not federal law
  - The Safe and Drug-Free Schools Act, which is tied to federal funding for financial aid, governs the campus
  - This also applies to residential facilities on the campus
- The open possession and discharge of firearms on campus is prohibited



**UNIVERSITY OF  
MISSOURI-ST. LOUIS**

**DISCOVER YOUR SENSE OF BELONGING  
STUDENT AFFAIRS**

# Connect to Campus and Find Your People

Student Affairs' mission is to provide quality programs and services that complement the academic experience and provide opportunities that enhance the development of our students.

- Campus Dining
- Campus Recreation
- Career Services
- Health, Counseling and Disability Access Services
- Millennium Student Center and Event Services
- Office of Student Involvement
- Residential Life and Housing
- Student Advocacy and CARE
- Student Conduct and Academic Integrity
- Touhill Performing Arts Center
- UMSL Veterans Center

# Triton Connect

UMSL's premier student engagement platform providing you with 24 - hour a day access to student organizations, campus dining, the campus shuttle tracker, and other resources to help students engage with campus.



- Browse student organizations
- Peruse campus events and RSVP for them!
- Check dining hours of operations by location
- Use the campus shuttle tracker to know “when to show” at the shuttle stop
- Find key campus information while you’re on the go
- Check into student activities across campus

*Mobile app available for iOS and Android. Search UMSL Triton Connect.*

# Engagement Fuels the Future

Campus engagement not only fuels community at UMSL, it also sets students up for success after graduation.

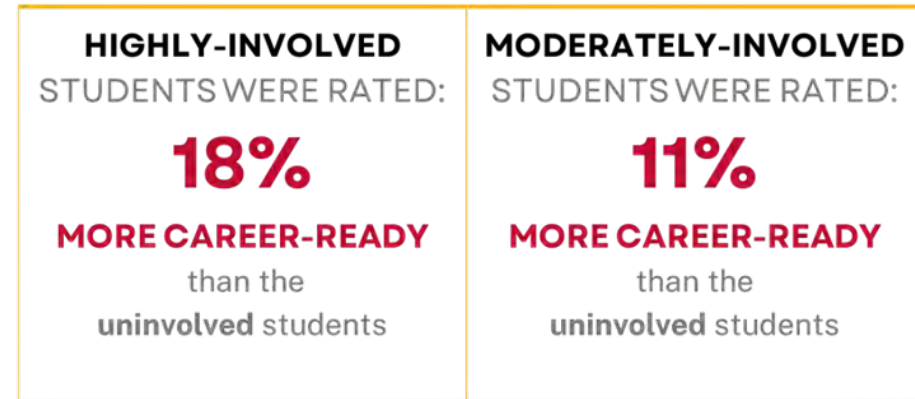
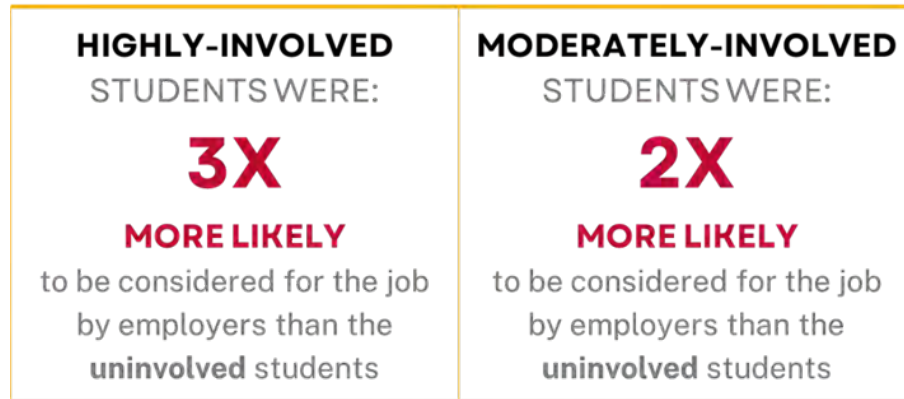

UNIVERSITY OF  
MISSOURI-ST. LOUIS

ALUMNI ENGAGEMENT



# MORE SUCCESS

Alumni success within six months of graduation through:

- Employment
- Further education
- Service
- Entrepreneurship and more

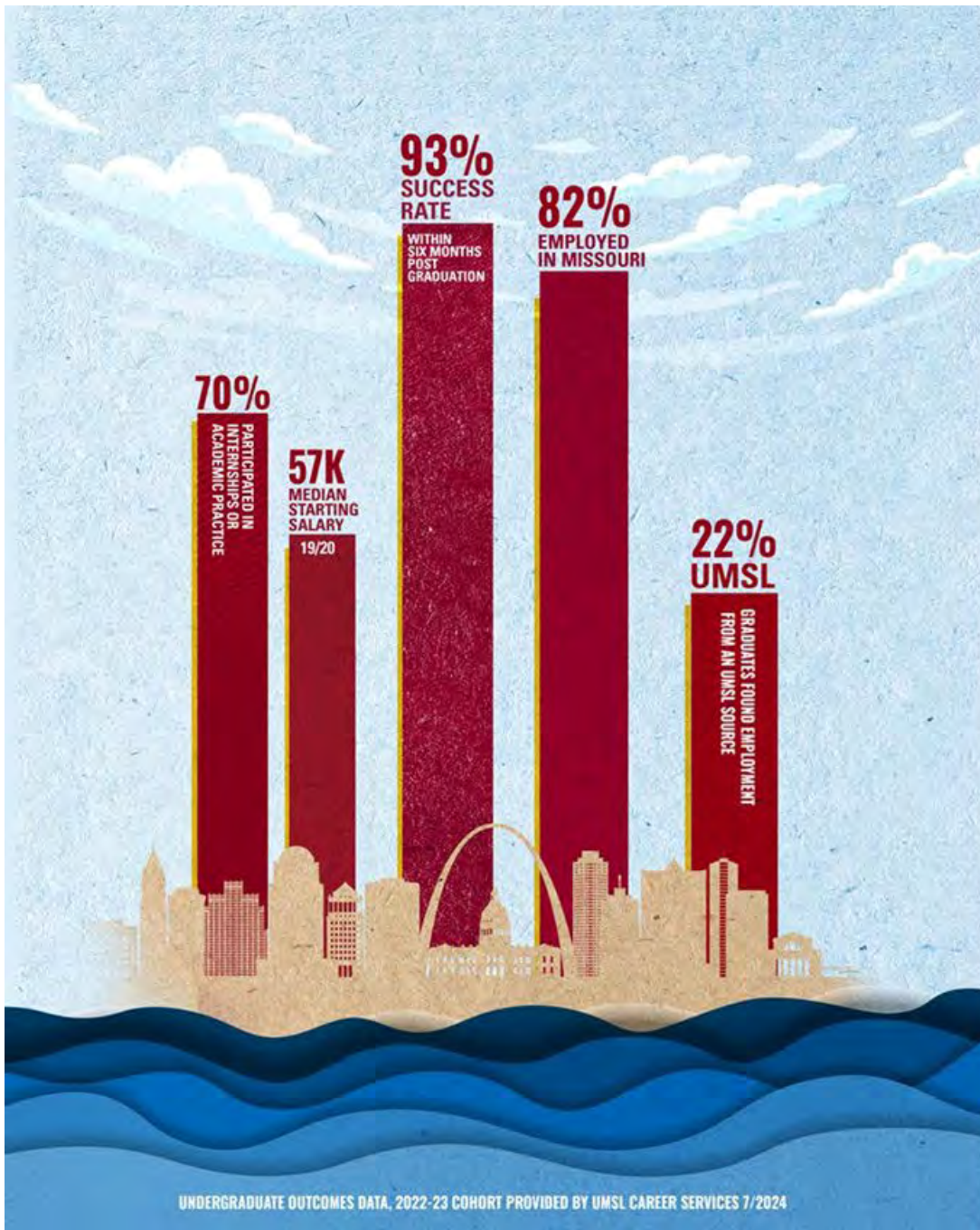

# UMSL Alumni Want to Connect with Students!



**UMSL | Alumni**  
You belong.

UNIVERSITY OF MISSOURI-ST. LOUIS

With over 75% of UMSL's 110,000 alumni living in the St. Louis area, UMSL alumni are everywhere!

Boeing  
Edward Jones  
BJC Healthcare  
UMSL  
Express Scripts  
School Districts  
Bayer  
Anheuser-Busch  
Small business owners  
Attorneys



ALSO

D.C., Chicago, Atlanta, L.A., Dallas,  
Florida, Kansas City





- Encourage your student to create a LinkedIn profile.
- Have your student email the Alumni Office at [alumni@umsl.edu](mailto:alumni@umsl.edu) with name, year of study and interests.

# Alumni Events

UMSL Night at the  
Ballpark- Friday,  
September 20th



- Legacy Family Ceremony
- Fall Internship and Job Fair and Spring Career Fair
- ONGOING“Dining with Tritons” program

Alumni 5K Run/Walk  
Saturday, October 5th



# Triton Traditions Challenge



- 63 challenges to enrich your students' college experience
- Earn swag. Have Fun.
- Opportunity during Homecoming - February

# ORIENTATION AND WELCOME 2024 SCHEDULE

**RED EVENTS** Required for all domestic undergraduates, international undergraduates, and international graduates **GREEN EVENTS** Highly recommended **ORANGE EVENTS** Optional for parents, family members, and guests

## THURSDAY, AUGUST 15

### New Student Move-in Day for Oak Residence Hall

- 7:30 am - 8:00 pm** **The Nosh Dining Hall Open** | Millennium Student Center, 1st Floor  
Students meal plans begin, families can join
- 8:00 am - 3:00 pm** **New Student Move-in** | Oak Residence Hall
- 4:00 pm** **Orientation Kick-Off: Group Meet-up and Eat** Outside Oak Residence Hall  
*\*Required for new Oak Residence Hall Residents; all are welcome*

Shuttle transportation included and will begin loading the shuttle at 4:15pm to next location. We will go to Recreation and Wellness Center and then the Nosh Dining Hall after.

- 6:00 pm - 8:00 pm** **Move-in Meltdown: Ice Cream and Yard Games** Millennium Student Center, 1st Floor, Outside Patio  
*\*Required for new Oak Residence Hall Residents; all are welcome*
- 6:30 pm - 7:30 pm** **UMSL Student Legacy Pinning Ceremony** Millennium Student Center, 3rd Floor, Rotunda

## FRIDAY, AUGUST 16 - Academic Day

- 7:30 am - 2:00 pm** **The Nosh Dining Hall Open** | Millennium Student Center, 1st Floor  
*(Students living on campus use meal plan)*
- 9:30 am - 1:00 pm** **Honors College Student Orientation and Lunch** | Millennium Student Center, 3rd Floor, Century Rooms ABC
- 9:30 am - 11:00 am** **Honors College Parent and Family Welcome** Start check-in at Millennium Student Center, 3rd Floor, Century Rooms ABC
- 10:00 am - 1:30 pm** **Triton Enrichment Experience Welcome and Lunch** | Start at the Millennium Student Center, 2nd Floor, Welcome Center
- 12:30 pm - 1:00 pm** **Parent and Family Orientation Check-in** Touhill Performing Arts Center, Main Lobby
- 12:30 pm - 1:00 pm** **Student Orientation Check-in: Orientation Bag Pickup** | View tent locations on back
- 1:00 pm - 3:30 pm** **Student Academic College Sessions** Start at your Academic College tent location
- 1:00 pm - 3:30 pm** **Parent and Family Orientation** | Touhill Performing Arts Center, Lee Theater  
How to support your Triton's UMSL journey
- 4:00 pm - 5:30 pm** **New Student Convocation and Triton 2024 Picture** | Touhill Performing Arts Center, Anheuser-Busch Theater | Families welcome
- 5:00 pm - 7:30 pm** **Welcome Bash** | Millennium Student Center  
Free food and fun! Families welcome.
- 7:30 pm - 10:00 pm** **Outside Oak Residence Hall Lawn Area** Bring a blanket to enjoy a movie outside

## SATURDAY, AUGUST 17 - Campus Resources Day

- 9:00 am - 11:00 am** **First Generation College Student Welcome and Breakfast** | Millennium Student Center, 3rd Floor, Rotunda  
Students Only
- 10:00 am - 4:00 pm** **Orientation Bag Pick-up and Questions** Millennium Student Center, 2nd Floor, Tour Presentation Room  
*\*Required if items not yet picked up*
- 10:30 am - 12:00 pm** **Student Success 101 Session** Millennium Student Center, 3rd Floor, Century Rooms ABC
- 12:00 pm - 3:00 pm** **Classroom Tours Every 30 Minutes** | Depart from Millennium Student Center, 2nd Level, Welcome Center
- 12:00 pm - 6:00 pm** **The Nosh Dining Hall Open** Millennium Student Center, 1st Floor  
*(students living on campus use meal plan)*
- 12:00 pm - 1:30 pm** **Department Resource Expo** | Begin at the Millennium Student Center, 3rd Floor, Century Rooms ABC  
*(students living on campus use meal plan)*
- 1:30 pm - 4:00 pm** **Recreation and Wellness Center - Afternoon Preview** | Recreation and Wellness Center
- 7:00 pm** **Men's Soccer Scrimmage Game** Don Dallas Soccer Field, North Campus (near Mark Twain Athletic Center)
- 8:00 pm - 10:00 pm** **Game Night Extravaganza** Ed Collabiat, South Campus

## SUNDAY, AUGUST 18 - Explore St. Louis Day

- 11:00 am - 6:00 pm** **The Nosh Dining Hall Open** Millennium Student Center, 1st Floor  
*(students living on campus use meal plan)*
- 12:30 pm** **Explore St. Louis Excursions Check-in** UMSL South Campus Metro Stop  
See UMSL Tent to Check in
- 1:00 pm - 5:00 pm** **Explore St. Louis Excursions** Meet at South Campus Metro Stop
- City Museum
  - Gateway Arch and Arch Museum
  - Saint Louis Zoo  
See Lion Show and Explore
  - St. Loui's Art Museum  
Private Tour and Exhibit
  - St. Loui's Bus Gu'cec Tour
  - Union Station - The Wheel and Aquarium
- 7:00 pm** **ResLife Rumble** | Oak Residence Hall, Main Lobby  
*\*Required for new Oak Residence Hall Residents*

Limited seats available. RSVP required for each excursion in Triton Connect to guarantee your seat and receive additional details. If an excursion is full, visit Excursions Check-in Tent located at South Campus Metro Stop to check openings. Only UMSL-enrolled students are allowed to attend.

## FIRST WEEK EVENTS

### MONDAY, AUGUST 19 - FIRST DAY OF CLASSES!

- 8:00 am - 4:00 pm** **Orientation Welcome Bag Pick-up and Questions** | Millennium Student Center, 2nd Floor by Welcome Center  
*\*Required if items not yet picked up*
- 8:00 am - 11:00 am** **Transfer Students and Succulents** Millennium Student Center, 2nd Floor, Fireside Lounge
- 12:00 pm - 1:00 pm** **Triton Connect Tutorial** | Online
- 2:00 pm - 4:00 pm** **Transfers and Trinkets with Tau Sigma** Millennium Student Center, 2nd Floor, Fireside Lounge
- 3:00 pm - 4:00 pm** **Department Resource Expo** | Millennium Student Center, 3rd Floor, Room 366  
Get involved with Office of Student Involvement

### TUESDAY, AUGUST 20

- 8:00 am - 4:00 pm** **Orientation Welcome Bag Pickup and Questions** | Millennium Student Center, 2nd Floor by Welcome Center  
*\*Required if items not yet picked up*
- 8:00 am - 11:00 am** **Transfer Students and Succulents** Millennium Student Center, 2nd Floor, Fireside Lounge
- 12:00 pm - 1:00 pm** **Triton Connect Tutorial** | Online
- 2:00 pm - 4:00 pm** **Associated Black Collegians Ice Cream Social** Millennium Student Center, 2nd Floor, Fireside Lounge
- 5:00 pm - 6:00 pm** **National Panhellenic Council 101** Millennium Student Center, 3rd Floor, Chambers
- 6:00 pm - 8:00 pm** **Stomp the Yard** | Millennium Student Center, Patio

### WEDNESDAY, AUGUST 21

- 8:00 am - 11:00 am** **Transfer Students and Succulents** East Lawn by Recreation and Wellness Center
- 3:30 pm** **Triton Connect Tutorial** | Online
- 6:00 pm - 8:00 pm** **Sorority Sunset** | Millennium Student Center, 3rd Floor Rotunda

### THURSDAY, AUGUST 22

- 8:00 am - 11:00 am** **Transfer Students and Succulents** Millennium Student Center, 2nd Floor Rotunda
- 11:00 am - 1:00 pm** **Panhellenic Sorority Info Tabling** Millennium Student Center Bridge
- 6:00 pm** **Panhellenic Preview** | Millennium Student Center, 3rd Floor, SGA Chambers

### FRIDAY, AUGUST 23

- 7:00 pm - 9:00 pm** **UPB Pool Party** | Oak Residence Hall, Backyard Pool area

## SECOND WEEK EVENTS

### MONDAY, AUGUST 26

- 9:00 am - 11:00 am** **Service with the Sororities** Millennium Student Center, 2nd Floor, Fireside Lounge
- 12:00 pm - 1:00 pm** **Triton Connect Tutorial** | Online
- 2:00 pm - 4:00 pm** **Transfers and Trinkets with Tau Sigma** Millennium Student Center, 2nd Floor, Fireside Lounge

### TUESDAY, AUGUST 27

- 11:00 am - 1:00 pm** **Transfer Students and Succulents** Millennium Student Center, 2nd Floor, Nosh Patio
- 2:00 pm - 4:00 pm** **Associated Black Collegians Ice Cream Social** Millennium Student Center, 2nd Floor, Fireside Lounge
- 5:00 pm - 6:00 pm** **National Panhellenic Council 101** Millennium Student Center, 3rd Floor, Chambers
- 6:00 pm - 8:00 pm** **Stomp the Yard** | Millennium Student Center, Patio

### WEDNESDAY, AUGUST 28

- 11:00 am - 1:00 pm** **Involvement Jamboree** | Recreation and Wellness Center, East Lawn
- 3:00 pm** **Panhellenic Preview** Millennium Student Center, 3rd Floor, SGA Chambers

### THURSDAY, AUGUST 29

- 12:00 pm - 2:00 pm** **Inclusive Excellence Mixer** | Millennium Student Center, 3rd Floor, Room 388 Student Involvement, "The Penthouse"
- 7:00 pm - 9:00 pm** **Move-In Bingo** | Ed Collabiat, South Campus

### FRIDAY, AUGUST 30

- 11:00 am - 1:00 pm** **Besties, Bagels, and Board Games** Millennium Student Center, 2nd Floor, Fireside Lounge

# Monthly-~~E~~Newsletter

## Parent and Family Newsletter

Staying informed is an essential way to be an involved and supportive parent. Through emails, newsletters, social media and a month to month student transitions calendar, we hope you will be able to stay connected and aid your student in any issues they face. We encourage you to keep a close check on our website and take advantage of our communication efforts and publications. After all, we are here for you!

The **UMSL Family Connections E-Newsletter** is the best way to stay up-to-date on all things going on at UMSL. Find out more information about our Inclement Weather Policy, how to help your student decide on a major, what events are coming up on campus, housing information and more! Our Family Connections E-Newsletter is distributed monthly via our family listserve.



To sign up to receive our Parent and Family Newsletter, fill in the following fields and hit submit. Thanks, and welcome!

**Email \***

**First name \***

**Last name \***

\* - required field

Visit [umsl.edu/go/parents](https://umsl.edu/go/parents)

# Letters from Home

Envelope Campus Address:

First Name, Middle Initial, Last Name

2911 Laclede Lane

Oak Hall Room Letter (I.e. 567A)

St. Louis, MO 63121

\*If live at home or another location, add that address to the envelope

# Save the Date - October 4-6, 2024

- UMSL Athletics Soccer Games
- 5K Run and Walk
- Triton Tailgate
- Campus Tours
- Movie Night
- Receptions & more!

University of Missouri–St. Louis

Family, Friends & Alumni

**WEEKEND**

**UNIVERSITY OF  
MISSOURI-ST. LOUIS**

**QUESTIONS ?**